

**SMARTank** by  **SkyBitz**

# Tank Level and Analytics Portal

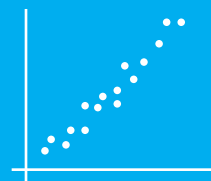
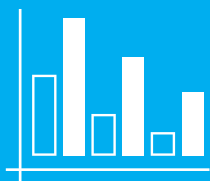

# Tank Level and Analytics Portal

## Always Know Who Needs What, Where and When

As a SkyBitz Tank Monitoring customer, you'll have 24/7 access to the SMARTank Tank Level and Analytics Portal - all the critical tank data you need to make the smartest inventory management decisions. Level, details, trends, locating, logging, reports, tools - it's all at your fingertips.

For a free demonstration of the portal, simply contact your SkyBitz Tank Monitoring Sales Professional today.

## Summary of All Tank Levels

- View a summary of all tank locations, product, and current inventory.
- Sort critical tanks by low level alarms.
- Forecast deliveries by estimated days until low or empty.

**Tank List Summary - count = 27**

Critical Low Alarms:	0	Critical High Alarms:	0	Total Capacity:	52635.0 gal
Low Alarms:	1	High Alarms:	0	Total Product:	32895.5 gal
No Recent Updates:	20	Low Battery:	0	Total Available Capacity:	19943.5 gal

Volume Alarm Status	Call Out Time	Comm. Status	Sensor Status	Tank Name *	Tank #	Product	Location Name	City	Inventory Time	Net Inventory	Buf. Volume	Level (%)
Low Alarm	4:00 AM	OK	OK	Hwell Construction	1	On Road Diesel	Hwell Construction	Greenville	09/15/2009 9:56:02 AM	833.0	100	28.00 % 20.3
OK	5:00 AM	OK	OK	C & H Trucking	1	Off Road Diesel	C & H Trucking	Chesapeake	09/15/2009 6:00:49 AM	1275.4	100	64.00 % 40.7
OK	8:00 AM	No Ref	OK	Chevron Fuel Home II	1	Chevron 1200 TOP	Jack L. Maxie	Williamsburg	09/14/2009 9:23:43 AM	399.7	100	88.00 % 35.6
OK	1:00 AM	No Ref	OK	Chevy 2000 12000 198103	4	Chevy 2000 12000	Jack L. Maxie	Williamsburg	09/14/2009 5:09:43 AM	232.2	100	44.00 % 21.5
OK	1:00 AM	No Ref	OK	Chevy 2000 12000 198103	5	Chevy 2000 12000	Jack L. Maxie	Williamsburg	09/14/2009 5:23:43 AM	386.1	100	56.00 % 25.8
OK	12:00 AM	No Ref	OK	Chevy 2000 12000 198103	2	Chevy 2000 12000	Jack L. Maxie	Williamsburg	09/14/2009 5:23:43 AM	388.5	100	78.00 % 33.4
OK	5:00 AM	OK	OK	Coastal Mining	1	On Road Diesel	Coastal Mining	Hampton	09/15/2009 4:21:18 AM	2487.0	100	87.00 % 52.1
OK	6:00 AM	No Ref	OK	Henderson, USLD	1	ULSD	Henderson	Williamsburg	09/14/2009 5:59:20 AM	1411.1	100	81.00 % 49.1
OK	3:00 AM	OK	OK	Hydranote Pumping	1	ULSD	Hydra Creek	Chesapeake	09/15/2009 10:30:53 AM	1511.9	100	74.00 % 45.3
OK	6:00 AM	OK	OK	Uddy Hawk Water Sports	1	Unleaded Gasoline	Uddy Hawk Water Sports	Rappahannock	09/15/2009 5:04:58 AM	870.9	100	87.00 % 39.5
OK	8:00 AM	No Ref	OK	Midax Car Care	1	Camd SW30	Midax Car Care	Hanoverburg	09/14/2009 6:13:15 AM	258.4	100	86.00 % 5.1

## Tank Details

- View current gallons, available capacity, volume % and inches, signal strength, and battery level.
- Set regions & routes to create route density.
- Store actual tank images with LAT/LONG for asset tracking.

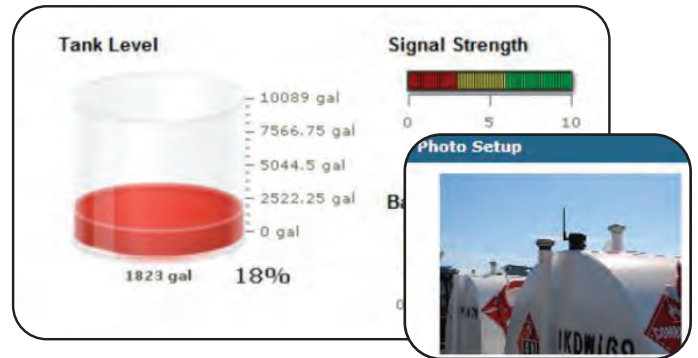

## Historical Usage Trends

- Monitor usage trends, short fills, low alarms, and fill detection over any date range.
- Forecast estimated days until empty and refill points based on historical trends.
- Improve delivery efficiency over time.

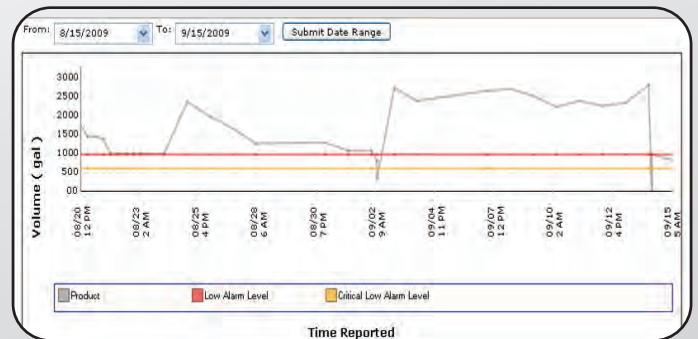

## GPS Mapping & Tank Tracking

- Map all tank locations via GPS.
- Plot tank locations within a given radius of a designated location to create route density.
- Display inventory and available capacity of selected tanks to build more efficient loads.

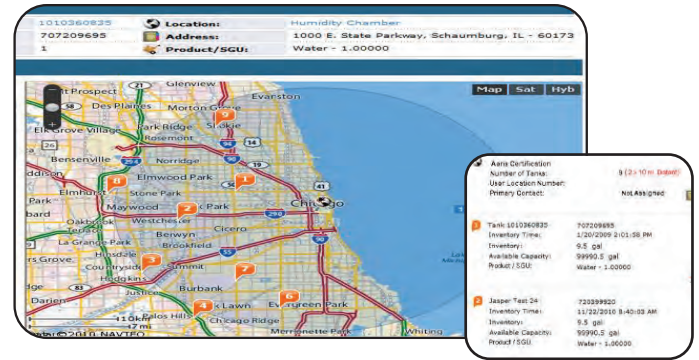

## Data Logging

- Capture multiple level readings for day parts then transmit with one call to reduce data usage.
- Set a fixed call out schedule and detect significant level changes prior to a scheduled call.
- More accurately match invoiced gallons to inventory usage.

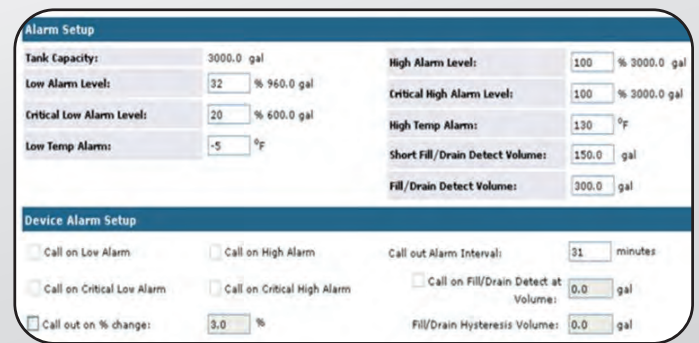

## Efficiency Reporting

- Measure delivery efficiency per customer or for your entire organization.
- Compare fixed costs per delivery against average fill to better determine customer price.
- Customize fixed delivery cost per tank for more detailed efficiency reporting.

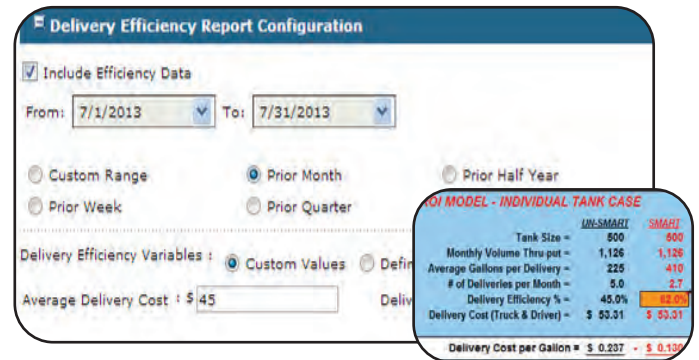

## Sales Tools for Customers

- Customers can view tank levels & history online.
- Customers can view or be emailed/texted the status and location of their delivery.
- "Partner View" allows regional/nat'l customers to view all tanks serviced by multiple suppliers.
- Online site can be branded.

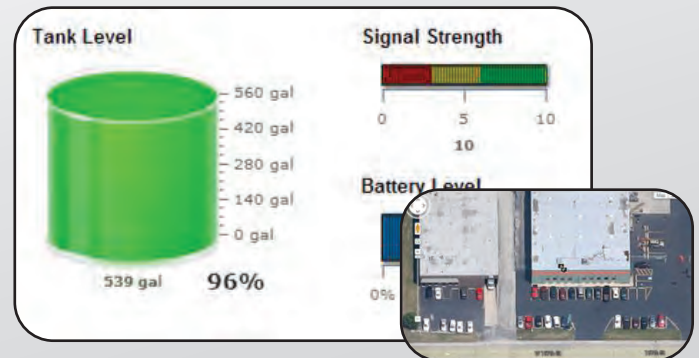

We make your tanks talk.



**SkyBitz Tank Monitoring** provides remote monitoring and analytics for storing liquids and compressed gases in the petroleum, chemical, water and agriculture industries. Suppliers, distributors, and production managers optimize their operating efficiency through wireless tank monitoring and receive a rapid ROI based upon reduced tank servicing costs and improved inventory management.

Our advanced wireless tank monitoring system gives you the ability to know who needs product – when, where and how much.



We make your tanks **talk.**